

# Executive Integration

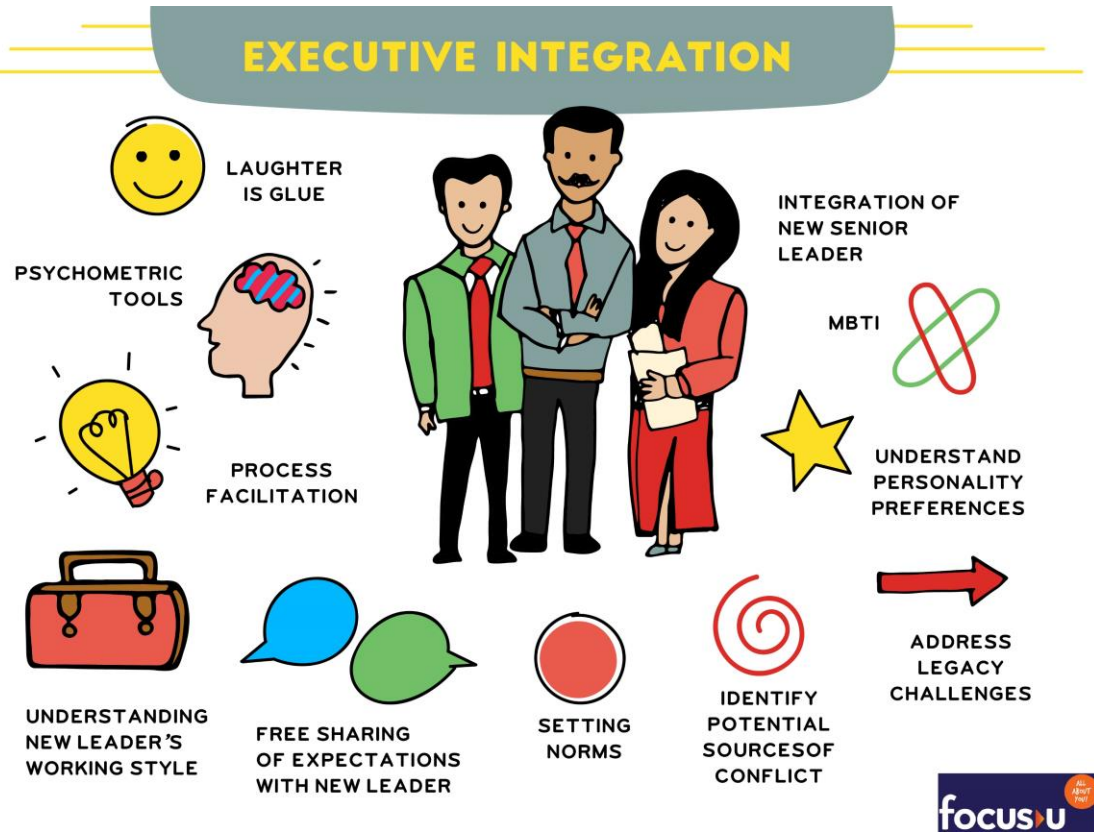

## Workshop Summary:

Integrating a new leader into a team in an engaging way

## Targeted Outcomes:

- ✓ Ensuring people understand the new leader's preferred working style
- ✓ Creating an environment where team members can freely share their expectations from the new leader
- ✓ Setting team norms for the way ahead
- ✓ Understanding team's personality preferences
- ✓ Identifying potential sources of conflict arising out of differing leadership styles
- ✓ Addressing legacy challenges

## Workshop Duration:

0.5 day or 1 day

## Website Link:

<https://focusu.com/executive-integration/>

*Thank you for giving us a unique opportunity to get to know each other and experience our team in a different set up and circumstances. Those 3 days spent in Palampur were awesome, amazing, full of laughter and positive emotions. Thank you for giving us a three-days-break and perfect conditions to grow together as a team. Maria Carciumaru, Advisor GIZ*

